

Perry Drive Improvement Project

J:\drawings\Highway\PROJECTS\Perry Dr Construction PD 1110A3\Construction Zoning.dwg 03-Jul-24 10:03 AM

PHASE 1

- July 2024— August 2024
- Traffic on Perry Drive will be reduced to southbound traffic only from 15th Street to Southway Street. Two-way traffic will be maintained from 15th Street to Tuscarawas Street.
- Project work will consist of storm sewer installation and road widening on the west side of Perry Drive from 15th Street to Southway Street. (Zone C)

PHASE 2

- End of Phase 1—May 2025
- Traffic on Perry Drive will be reduced to southbound traffic only from SR 172 to 15th Street. Intersections within these limits will be modified to all-way stops. Two-way traffic will be maintained from 15th Street to Southway Street.
- Project work will consist of waterline up-grades and road widening along the east side of Perry Drive. (Zone B & D)
- This phase also includes a winter shutdown period, during which 2-way traffic will be maintained throughout the entire project area.

PHASE 3

- End of Phase 2—End of July 2025
- The traffic pattern from Phase 2 will remain in the same configuration. The southbound traffic on Perry Drive from SR 172 to 15th Street will be shifted to the east to allow for west side work.
- Project work will consist of road widening along the west side of Perry Drive. (Zone A & C)

PHASE 4

- End of Phase 3—September 1, 2025
- Perry drive will re-open to 2-way traffic through the entire project limits.
- Project work consists of placing the surface course of pavement.

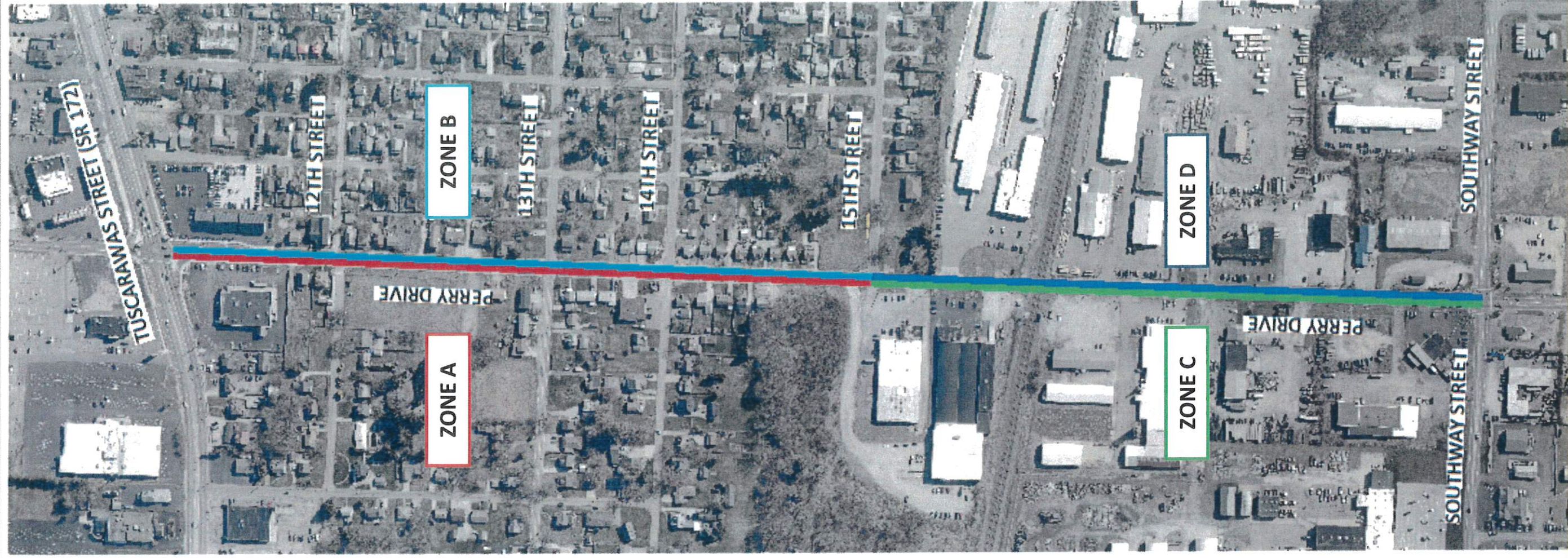

The timeline for this project is subject to adjustments based on weather, added work, or other unforeseen complications. Amendments to this schedule will be communicated via our website, and email if provided.